

01 ROOF GARDEN 01 - PLAN 01
1:100 @A1

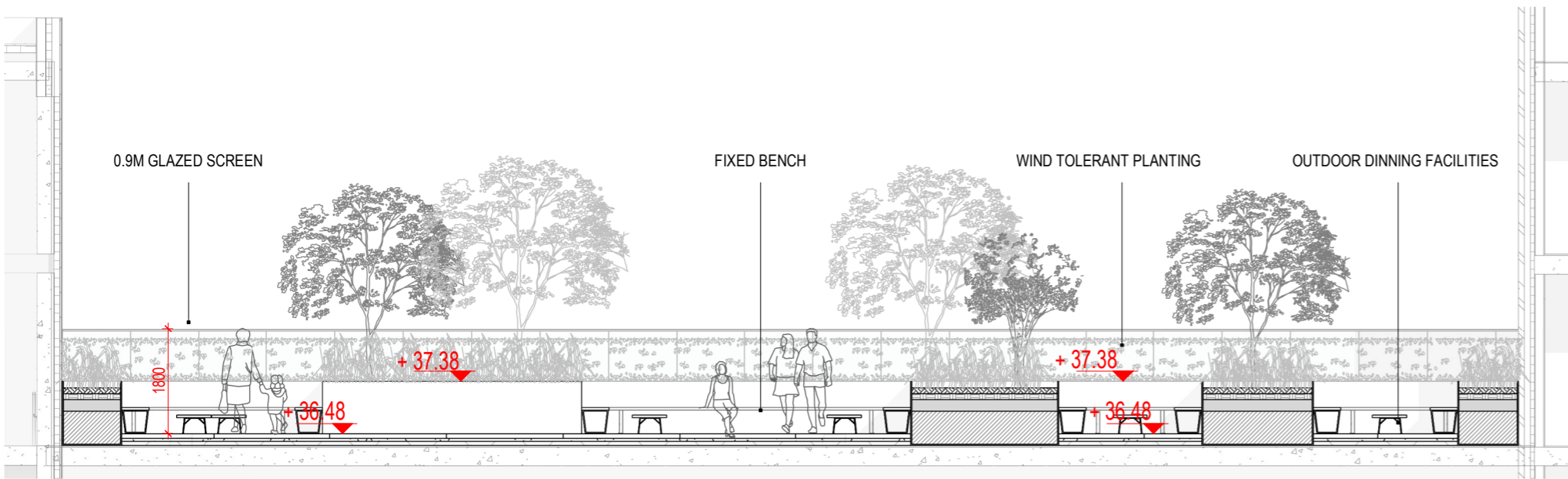

02 ROOF GARDEN 01 - SECTION 01
1:100 @A1

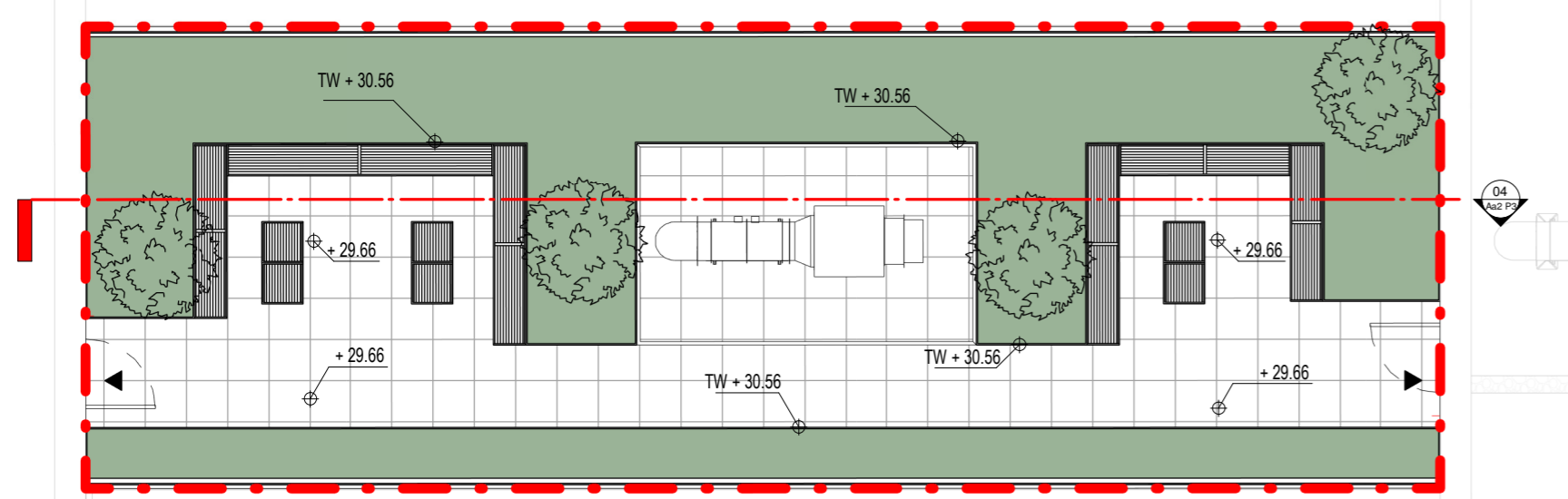

03 ROOF GARDEN 02 - PLAN 01
1:100 @A1

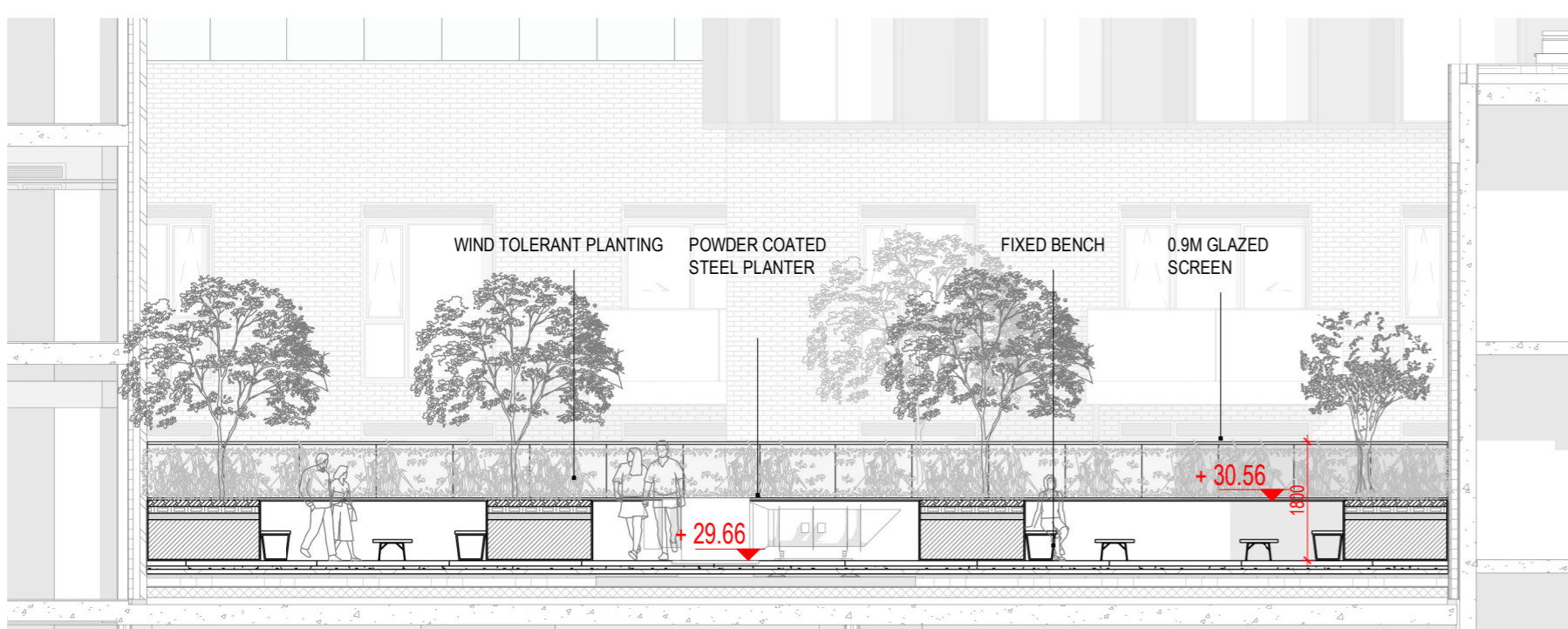

04 ROOF GARDEN 02 - SECTION 01
1:100 @A1

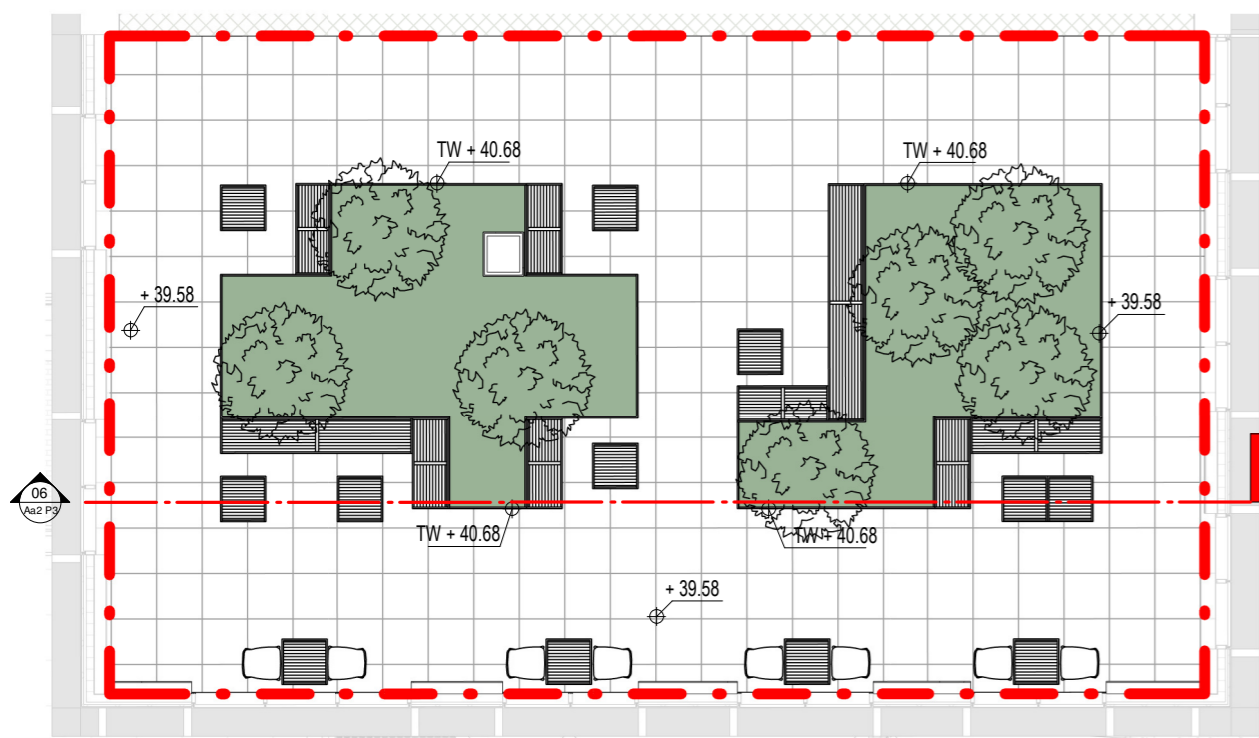

05 ROOF GARDEN 03 - PLAN 01
1:100 @A1

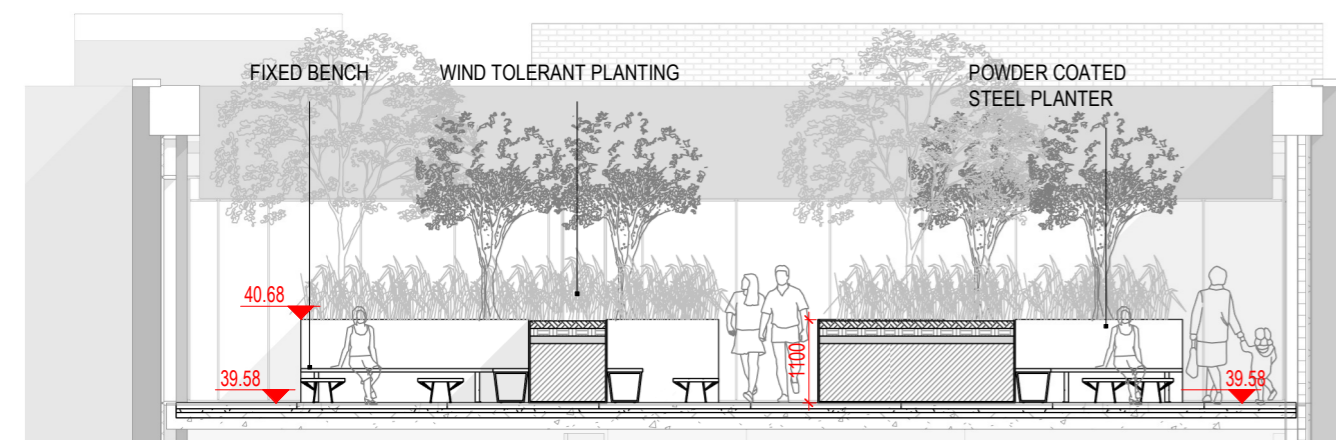

06 ROOF GARDEN 03 - SECTION 01
1:100 @A1

| Roof Terrace | | | |
|--------------------------------------|--|--|-------|
| Lavandula angustifolia | | | 3L Cg |
| Ilex crenata | | | 5L |
| Pachysandra terminalis | | | 3L Cg |
| Rosmarinus officinalis 'Tuscan Blue' | | | 3L Cg |
| Buxus sempervirens | | | 5L |
| Stipa tenuissima | | | 2L Cg |
| Vinca minor | | | 2L Cg |

07 ROOF GARDEN PLANT LIST
1:1 @A1



06 SEATING UNIT FIXED
NTS



07 STANDARD PLANTER UNIT
NTS



08 PRECEDENT IMAGE - PLANTS
NTS

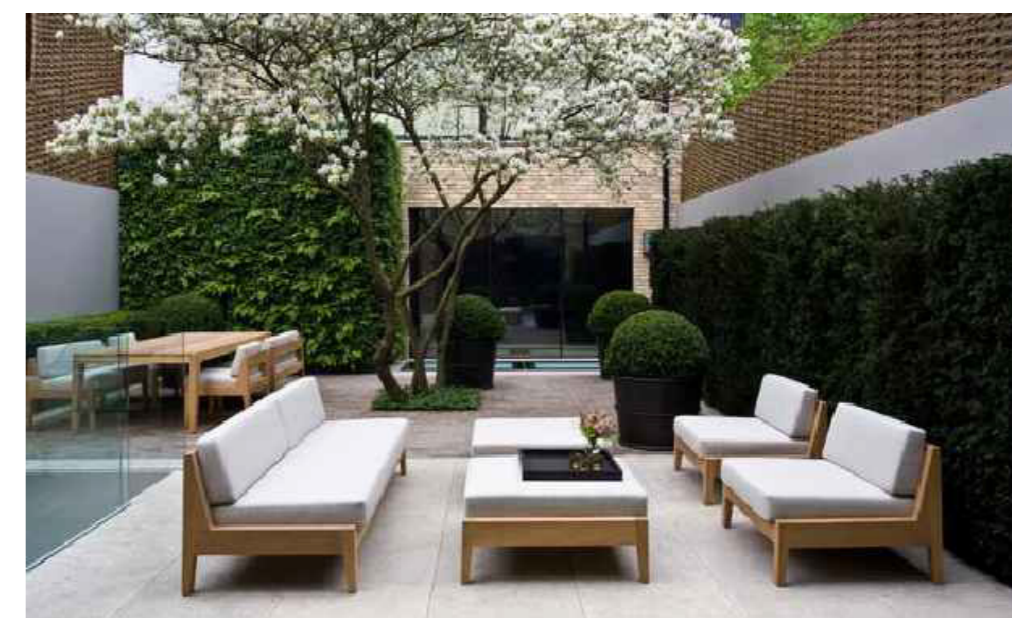

09 PRECEDENT IMAGE - FURNITURE
NTS

| Ref | Species Name | Common Name | Girth Stock |
|-----|------------------------------|------------------|-------------|
| Psm | Prunus serrula Multi-stemmed | Paperbark Cherry | 4-6m height |

REFERENCE: THIS DRAWING IS NOT FOR CONSTRUCTION

REVISIONS:

| | | | |
|---------|-----------|------------|------------------|
| Job No. | 9829a | Drawings | DETAIL ROOF PLAN |
| Dwg No. | Aa2 P 3 | Date | JULY 2019 |
| Scale | 1:100 @A1 | Drawn by | MM |
| | RGRE | Checked by | JM |

REFERENCE: THIS DRAWING IS NOT FOR CONSTRUCTION

REVISIONS

| | | |
|----|----------------------|-----------|
| 01 | LANDSCAPE AMENDMENTS | MARCH '19 |
|----|----------------------|-----------|

JOB DESCRIPTION: RESIDENTIAL DEVELOPMENT FOR PLANNING

| | |
|---------|----------------------------------|
| Site | CITY BLOCK 2 SPENCER PLACE NORTH |
| Project | SPENCER PLACE NORTH DEVELOPMENT |
| Title | LANDSCAPE DESIGN: PROPOSALS |
| Notes | SHD SUBMISSION |



HENRY J LYONS ARCHITECTS



NMP

Niall Montgomery + Partners
Architects 33 Rock Road, Williamstown, Blackrock, Co. Dublin
Telephones : 2121 800 Fax : 2121 007 E mail : info@nmp.ie